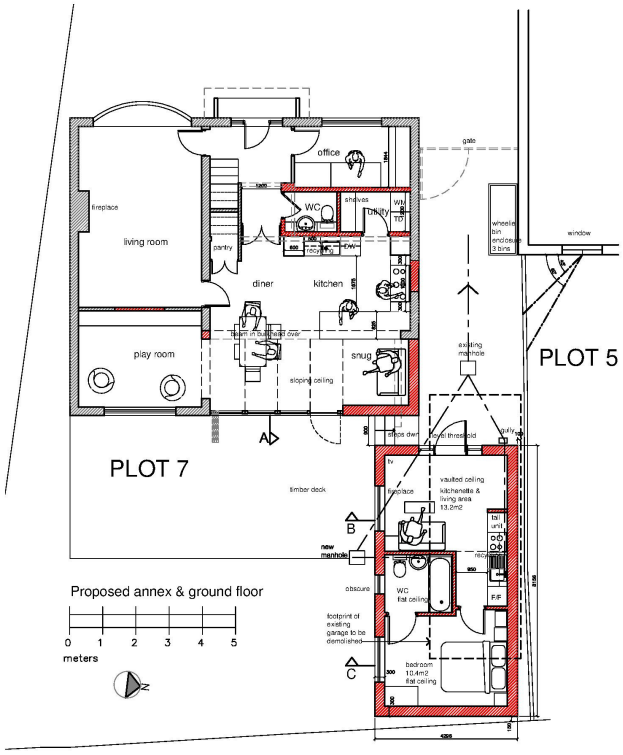

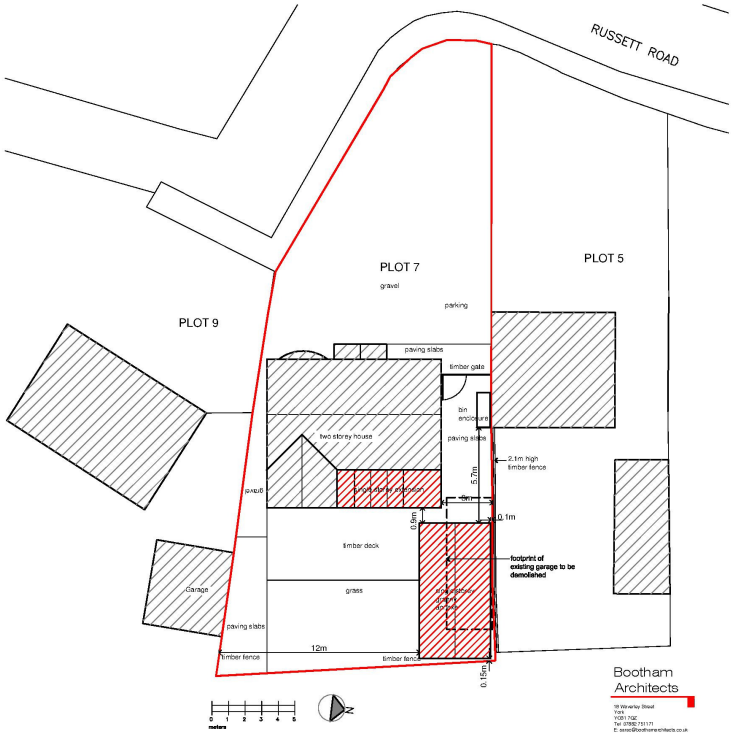

Proposed Site Plan
1:200

date valid 09/10/2018

Bootham Architects
18 Waverley Street
York
YO31 7QE
Tel: 01904 751171
E: sarah@boothamarchitects.co.uk

Client
H. Shearsmith
Project
7 Russett Road, YO17 7YS
Drawing Title
Proposed Site Plan & plans

Scale @ A3	Date	Project number	Drawing Number	Rev
1:100 1:200	MAY-2018	060RSS	P003	B

Status
PLANNING APPLICATION

THIS COPY HAD BEEN MADE BY OR WITH THE AUTHORITY OF RYEDALE DISTRICT COUNCIL PURSUANT TO SECTION 47 OF THE COPYRIGHT DESIGNS AND PATENTS ACT 1988. UNLESS THAT ACT PROVIDES A RELEVANT EXCEPTION TO COPYRIGHT, THE COPY MUST NOT BE COPIED WITHOUT THE PRIOR PERMISSION OF THE COPYRIGHT OWNER.